Kenneth Gene Kelley

DEC 16, 1950 - DEC 28, 2020

Scan to Visit

Hillcrest Memorial
Funeral Home - Cremations- Monuments

Table of Contents

Obituary ..... Page 3

Events ..... Page 4

Tribute Wall ..... Page 5

Media ..... Page 7

Kenneth Gene Kelley

DEC 16, 1950 - DEC 28, 2020

Kenneth Gene Kelley, age 70 of Uvalde, Texas passed away Monday, December 28, 2020 Uvalde, Texas. Kenneth Gene Kelley was born in Uvalde, on December 16, 1950 to Kenneth Kelley and Ruby Stanley. He is preceded in death by both parents; Kenneth Kelley and Ruby Stanley Kelley.

Kenneth Gene Kelley will be missed most by his loving sons, Kenneth Gene (Megan) Kelley Jr., of Lane Middleburg, Florida, Chase Kelley, of Goliad, Texas, daughter, Mysti Foutz, of Bay City, Texas.

The Kelley Family would like to thank everyone for their cooperation during this time as we allow only 75 percent capacity and required mask coverings during all services.

A Memorial Service will be held on Saturday, February 6, 2021 at 1:00 P.M. at Hillcrest Memorial Funeral Home, Chapel of Serenity, 424 Geraldine Street, Uvalde, Texas.

Cremation under the direction of Hillcrest Memorial Funeral Home.

Services are entrusted to Hillcrest Memorial Funeral Home, 424 Geraldine Street, Uvalde, Texas

Events

Kenneth Gene Kelley
DEC 16, 1950 - DEC 28, 2020

Memorial Service

Saturday, February 6, 2021

1:00 PM CT

Hillcrest Memorial Funeral Home
424 Geraldine St., Uvalde TX 78801

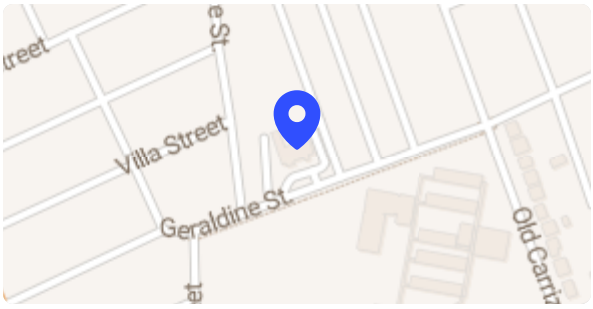

Tribute Wall

Kenneth Gene Kelley
DEC 16, 1950 - DEC 28, 2020

Hillcrest Memorial Funeral Home shared a **Video**.

January 21 at 12:53 PM

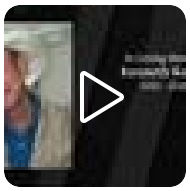

Hillcrest Memorial Funeral Home shared a **Https://www.tributeslides.com/tributes/show/4JTFNWZRD7YSC9WL**.

February 4 at 9:20 AM

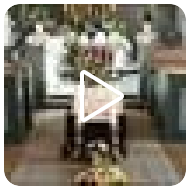

Anonymous sent a Lavender & White Sympathy Floor Basket to the Kelley family.

February 5 at 7:30 AM

TD

Todd & Kay Dupree sent a Peace, Prayers, & Blessings- Yellow and White to the Kelley family.

February 1 at 12:00 PM

Anonymous sent a Floor Plant for Sympathy to the Kelley family.

February 1 at 6:18 AM

Anonymous sent a Healing Tears - Blue and White to the Kelley family.

January 19 at 2:07 PM

Tribute Wall

Kenneth Gene Kelley
DEC 16, 1950 - DEC 28, 2020

KH

Keith Hutcherson posted:

Spent many a night chasing trouble at Medina, and many a night fishing. We moved you moved lost track of each other. I was sorry to hear of passing, sympathies to your family. RIP Brother.

January 12 at 10:49 AM

KE

Kristal Eaker posted:

I remember being a little kid and he was always at the house with dad. I would go outside wanting to be part of the "in crowd" (Lol) and Kenneth Gene would always joke and around and play me with. Super nice guy. He and dad palled around for years. Both Kenneth Gene and his dad (Sheriff Kelley) held a special place with our family. May he rest in peace. Prayers and condolences to his family.

January 7 at 6:51 AM

MR

Maria Rodriguez posted:

Such a great man, very respectful and loving person, enjoyed our great talks and will be dearly missed. Until we meeting again Mr Kelley 😔😔

January 4 at 6:29 PM

DB

Dean Bartsch January 24 at 11:05 AM
He will be missed bu everyone who knew him Prayers for the family. Rest in Peace. Dean Bartsch

YF

Yolanda E. Flores January 5 at 9:01 AM
Condolences to the Kelly family. May Our Lord hold you in His Arms and ease your pain.Yolanda E. Flores1969 Classmate

Media

Kenneth Gene Kelley
DEC 16, 1950 - DEC 28, 2020

Hillcrest Memorial Funeral Home shared a **Video**. January 21 at 12:53 PM

Media

Kenneth Gene Kelley
DEC 16, 1950 - DEC 28, 2020

Hillcrest Memorial Funeral Home shared a February 4 at 9:20 AM
Https://www.tributeslides.com/tributes/show/4JTFNWZRD7YSC9WL.

Memories only last if you share them

Join us in honoring Kenneth by contributing to a collection of shared memories.

Scan to Visit

Hillcrest Memorial

Funeral Home - Cremations- Monuments